

For the purposes of planning, the following section is only a guide to the existing form of the local authority. This copy has been made to suit the needs of the public and is not intended to be used for any other purpose. It is not a legal document and should not be used as such. It is not intended to be used for any other purpose. It is not intended to be used for any other purpose.

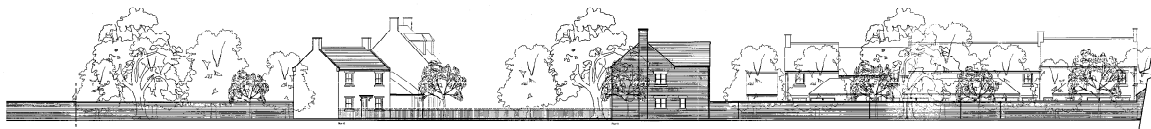

Section A-A  
Northern Boundary Elevation (to the A1027)

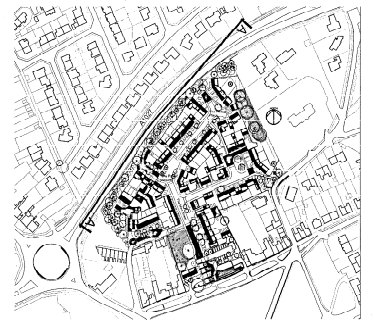
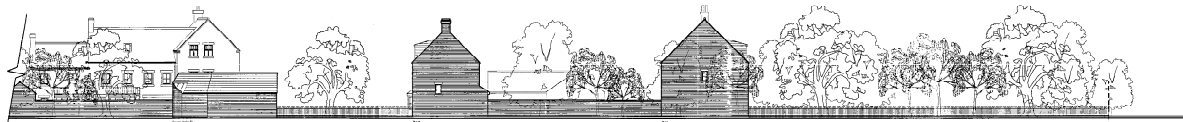

Section A-A (Continued)



Rev: 01/2012 (14/10/11) - Revised to show amended site plan and boundary information. Drawing to be used for planning purposes.  
Rev: 01/2012 (17/12/11) - Revised for Planning Application

Issue Purpose: **PLANNING APPLICATION**

Project Available  
The Old Station - 01622 71964  
01622 71965  
01622 71966  
01622 71967  
01622 71968  
01622 71969  
01622 71970  
01622 71971  
01622 71972  
01622 71973  
01622 71974  
01622 71975  
01622 71976  
01622 71977  
01622 71978  
01622 71979  
01622 71980  
01622 71981  
01622 71982  
01622 71983  
01622 71984  
01622 71985  
01622 71986  
01622 71987  
01622 71988  
01622 71989  
01622 71990  
01622 71991  
01622 71992  
01622 71993  
01622 71994  
01622 71995  
01622 71996  
01622 71997  
01622 71998  
01622 71999  
01622 72000

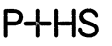

Client	Rothwell School	Issue/Plan	Stakeholder
Project	Main School Site, North	Date	January 2012
File	North Boundary Elevation	Scale	1:400 @ A1
Planning Number		Revision	Client: 001 01
2122 D 00 101		Revision	01
2122 D 00 101 - B		Revision	01